

Please Vote!

Tuesday, May 5, 2009

Bond Extension Proposal Vestaburg Community Schools

Why a bond extension? **"Better Schools Build Better Communities"**

- **Student Safety**



Close Avenue B and connect the educational buildings with one centralized entrance

- **Technology Upgrades and added Educational Opportunities**

New infrastructure, more educational uses, faster speed, easier access

Energy Cost Savings

Lower energy usage, increased heating abilities, positive environmental impact, updates to our 60 year old structures



- **Parking and centralized athletic facilities**



Safety, convenience, positive public relations...

Movement of football field to centralized sports complex area, creates new parking facilities, better spectator areas, more educational outside surfaces, safer student areas

Approval of bond generates an additional \$9,180,000 to benefit our students and community.

See reverse side for important information, building blue print and voting precincts.

Important to know:

Home Market Value	\$50,000	\$70,000	\$100,000	\$150,000
Avg. Taxable Value	\$25,000	\$35,000	\$50,000	\$75,000
Tax Increase	\$0	\$0	\$0	\$0



Student Safety:
 The blueprint above represents the proposed changes in the existing landscape of Avenue B and Vestaburg Community Schools. Protecting our students is one of our first priorities as a school and community. Centralized entrances and reduced traffic help ensure students' safety daily.

Voter Information:
 District residents from Day, Ferris, Seville, Richland, Home, Fremont and Lincoln Townships are allowed to vote. All voters are to vote at their regular voting precinct with the exception of Seville – Seville votes at Richland. All other Vestaburg Community Schools District voters, vote at their normal voting precincts for their specific township. Example: Richland Township voters use the Richland Township Hall as the voting precinct.

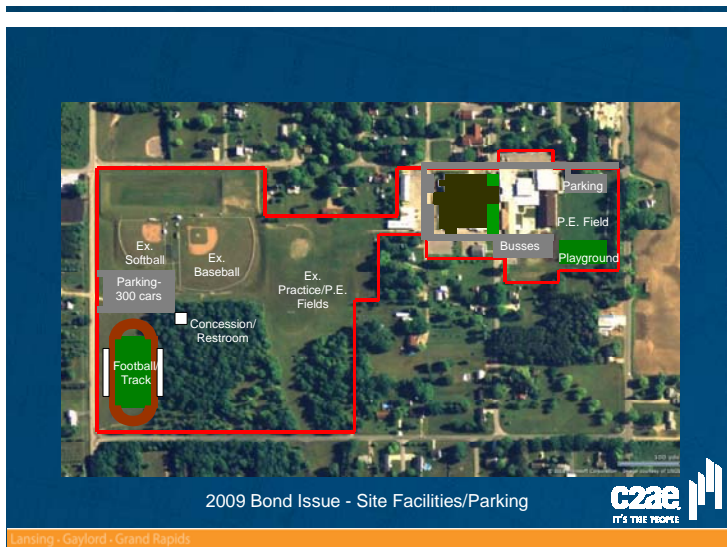

Go to www.vcs-k12.net.

Go to student/parent information and click on bond information.